Year 4 – Summer 2 - Homework

This half we are exploring urban settlements with a focus on Sheffield in **geography** and living things and their habitats **in science.** Here are some ideas of tasks to complete over the term. Please remember to email any homework you complete to enquiries@mundella.sheffield.sch.uk. We are looking forward to seeing all of your amazing homework!

Can you create your own science book? You can include questions and interesting facts about living things and their habitats. 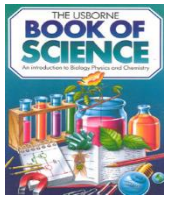 	Rock out on Times Table Rockstars. Can you master all of your timetables? 	Can you create your own quiz to showcase your geography learning? You could include some true or false questions and anything you have learnt about Sheffield! 	Create your own story based on a topic of your choice. Include a setting and character description. You could take inspiration from our learning this term. It could be linked to travel, climate change or habitats. 	Design your own creature and think about a habitat it would be suited to and why. 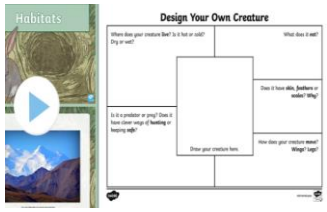
Listen to and learn 'This is the Moment (Life on Earth).' This song is about climate change and looking after our planet. You could perform to your family and friends. https://www.youtube.com/watch?v=dZNPdG3MQsE&list=RDdZNPdG3MQsE&start_radio 	Can you use the internet to research Sheffield? Then, create a Powerpoint to show why people might choose to live in or visit Sheffield. 	Can you design and make your own habitat shoebox? Be as creative as possible! 	Complete a persuasive leaflet to encourage people to do more for wildlife and the environment in Sheffield. What persuasive features could you include in your leaflet? 	Choose a town or city in the UK and compare it to Sheffield. You could compare the human and physical features of the two places. 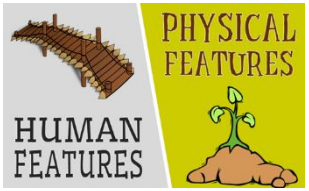
Write your own poem about plastic pollution in the oceans. 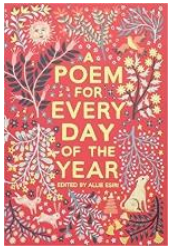 	Create an information leaflet about an endangered species. Include important facts, pictures and diagrams. Include subheadings to organise your information. 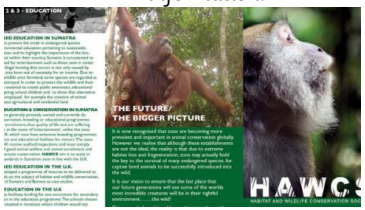 	Write a fact file all about David Attenborough and the work he has done on the environment. Include lots of key facts and information. 	Go on an invertebrate hunt in your garden. Use your knowledge of invertebrates to help you identify them. 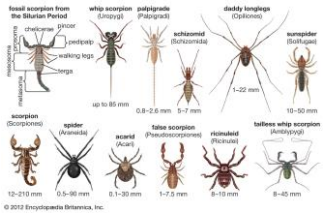	RE – Research significant ceremonies in different religions across the world.

Year 4 – Summer 2 - Homework